



PLAT OF SURVEY

WORK ORDERED BY
MIKE RAKIC - MIKES CONSTRUCTION
2532 FORST COURT
LINDENHURST, IL 60046

FARRIS, HANSEN & ASSOCIATES, INC.
Engineering, Architecture, Surveying
7 Ridgeway Court P.O. Box 437
ELKHORN, WISCONSIN 53121
Office: (262) 723-2098
Fax: (262) 723-5886

REVISIONS
05/23/2005
ADD TOPO
INFORMATION

PROJECT NO.
3269.20.03
DATE:
07-16-01
SHEET NO.
1 OF 1

PLAT OF SURVEY

UNIT 20-03
GENEVA NATIONAL CONDOMINIUM
NO. 20
LOCATED IN TOWN 2 NORTH, RANGE 17 EAST
WALWORTH COUNTY, WISCONSIN

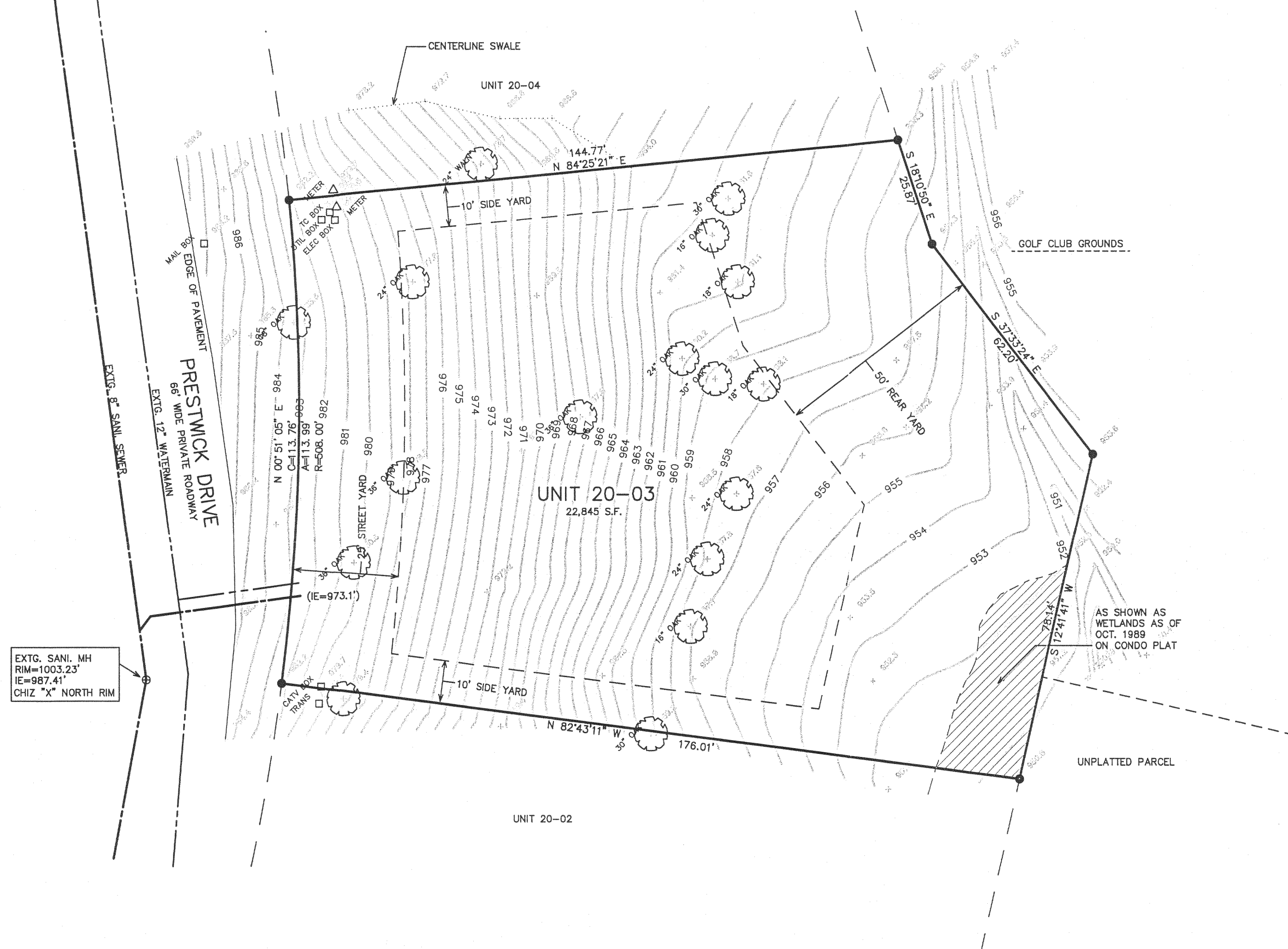
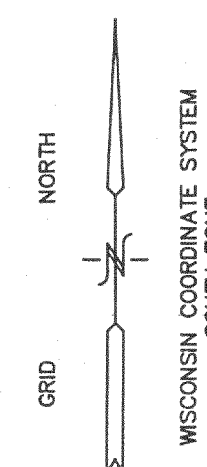

- = FOUND IRON REBAR STAKE
- (xxx) = RECORDED AS

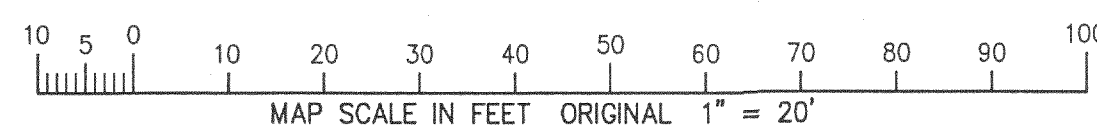

NOTE: COPIES OF THIS MAP TO WHICH THE FOLLOWING CERTIFICATE WILL APPLY SHOW SURVEYOR'S ORIGINAL SEAL AND SIGNATURE IN RED INK. COPIES BY ANY OTHER MEANS MAY HAVE ALTERATIONS WHICH DO NOT REPRESENT THE SURVEYOR'S WORK PRODUCT.

I HEREBY CERTIFY THAT THE ABOVE DESCRIBED PROPERTY HAS BEEN SURVEYED UNDER MY DIRECTION AND THAT THE ABOVE MAP IS A TRUE REPRESENTATION THEREOF AND SHOWS THE SIZE AND LOCATION OF THE PROPERTY AND ITS EXTERIOR BOUNDARIES. THIS SURVEY IS MADE FOR THE USE OF THE PRESENT OWNERS OF THE PROPERTY, AND ALSO THOSE WHO PURCHASE, MORTGAGE, OR GUARANTEE THE TITLE THERETO WITHIN ONE YEAR FROM THE DATE HEREOF.

DATED: MAY 23, 2005

Peter S. Gordon
PETER S. GORDON R.L.S. 2101

AUG 3 2005

217-3059

3269.20.03